PART OF THE SE 1/4, SEC. 10, T.5N., R.1W., S.L.B. & M.

EVANS ACRES

P.R.U.D.

LOTS 5–8

IN WEBER COUNTY

SCALE 1" = 50'

TAXING UNIT: 25

SEE PAGE 160

SEE PAGE 96

SEE PAGE 96

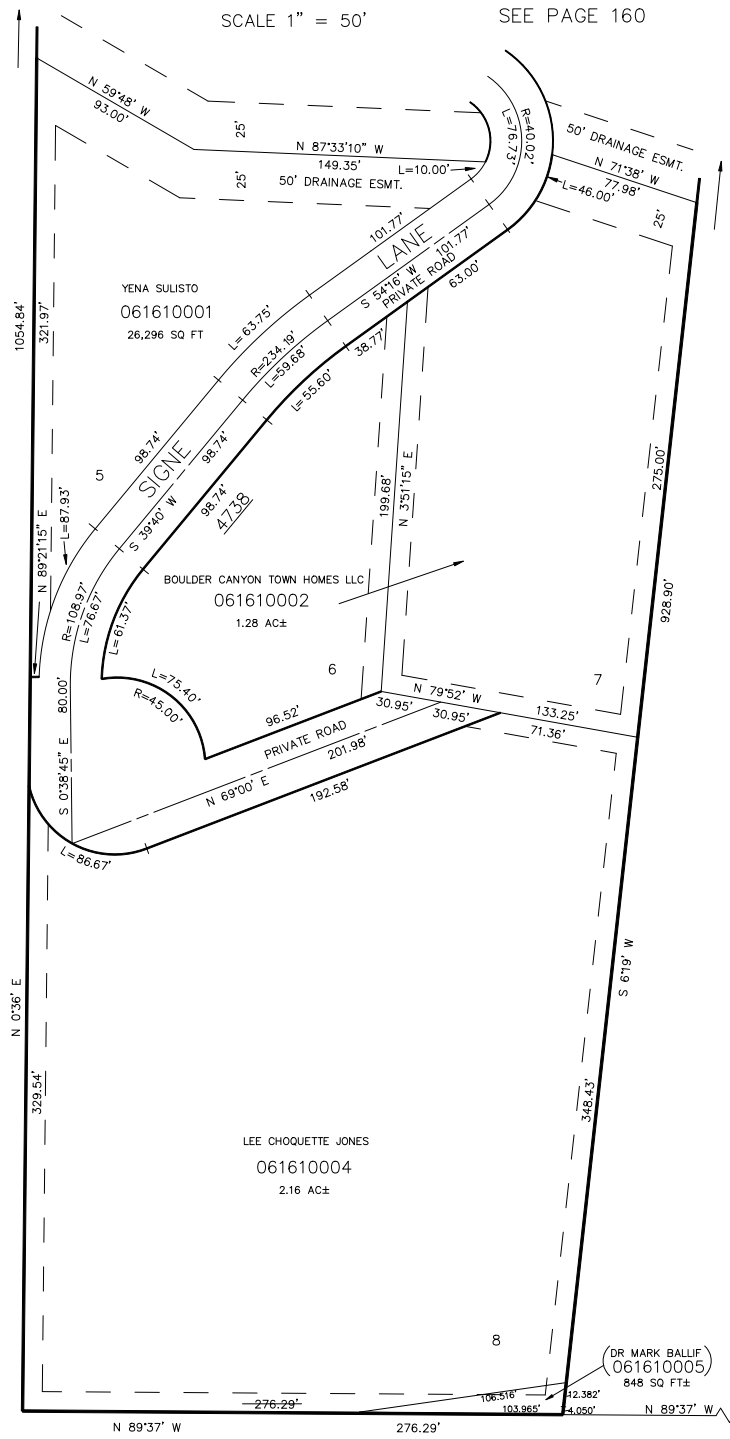

FOR COMPLETE ENG DATA SEE ORIGINAL DEDICATION PLAT IN BOOK 21, PAGE 8 OF RECORDS.

10' UTILITY & DRAINAGE EASEMENTS EACH SIDE OF PROPERTY LINES AS INDICATED BY DASHED LINES EXCEPT AS OTHERWISE SHOWN.

SE COR. OF SEC. 10, T.5N., R.1W., S.L.B. & M.

KST 10–90